

ORDINANCE NO. 7175

1 AN ORDINANCE repealing Ordinance 7064, and amending Ordinance
2 3689, Section 2, and concurring with the recommendation of
3 the Zoning and Subdivision Examiner to grant approval of a
4 shoreline environment redesignation, petitioned by King
5 County Parks and Recreation Division, designated Building
6 and Land Development File No. 058-83-SD.

7 BE IT ORDAINED BY THE COUNCIL OF KING COUNTY:

8 SECTION 1. Ordinance 7064 is hereby repealed.

9 SECTION 2. This ordinance does hereby adopt and incorporate herein the
10 findings and conclusions contained in the supplemental report of the zoning
11 and subdivision examiner dated March 15, 1985 which was filed with the clerk
12 of the council on March 28, 1985 to grant approval of a shoreline environment
13 redesignation petitioned by King County parks and recreation division, desig-
14 nated by the building and land development division, department of planning
15 and community development, file no. 058-83-SD.

16 SECTION 3. The legal description of the property to be redesignated is
17 attached as Appendix A and is hereby made a part of this ordinance. The above
18 described property is shown on the attached map which is designated Appendix B
19 and is hereby made a part of this ordinance.

20 SECTION 4. The King County Council does hereby amend the King County
21 Shoreline Master Program and Supplement, King County ordinance no. 3689, section
22 2, by redesignating that property described and shown in Section 2, Appendices
23 A and B, and the King County council does hereby adopt as its action the
24 recommendation(s) contained in the zoning and subdivision examiner's report
25
26
27
28
29
30
31
32
33

1 dated March 15, 1985.

2 INTRODUCED and read for the first time this 25th day of
3 March, 1985.

4 PASSED this 1st day of April, 1985.

5 KING COUNTY COUNCIL
6 KING COUNTY, WASHINGTON

7 Gary Grant
8 Chairman

9
10 ATTEST:

11
12 Janet M. Owens
13 Clerk of the Council

14 APPROVED this 11th day of April, 1985.

15
16 Randy Reed
17 King County Executive

18
19
20
21
22
23
24
25
26
27
28
29
30
31
32
33

7175

APPLICANT: King County Parks and Recreation Division

REQUEST: Shoreline Redesignation from Conservancy to Rural

LOCATION: NW 1/4 29-22N-3E.

FILE NO. Shoreline Redesignation # 058-83-SD

LEGAL DESCRIPTION

(Segment of Shoreline to which proposed redesignation applies)

From the westerly line of Dockton County park (North/South centerline of SW 1/4 of Section 29, T22N, R3E) easterly then northerly to the point where the northerly line of lot 48A, Plat of Dockton, intersects the shoreline in the NE 1/4 of the NW 1/4 of Section 29, T22N, R3E.

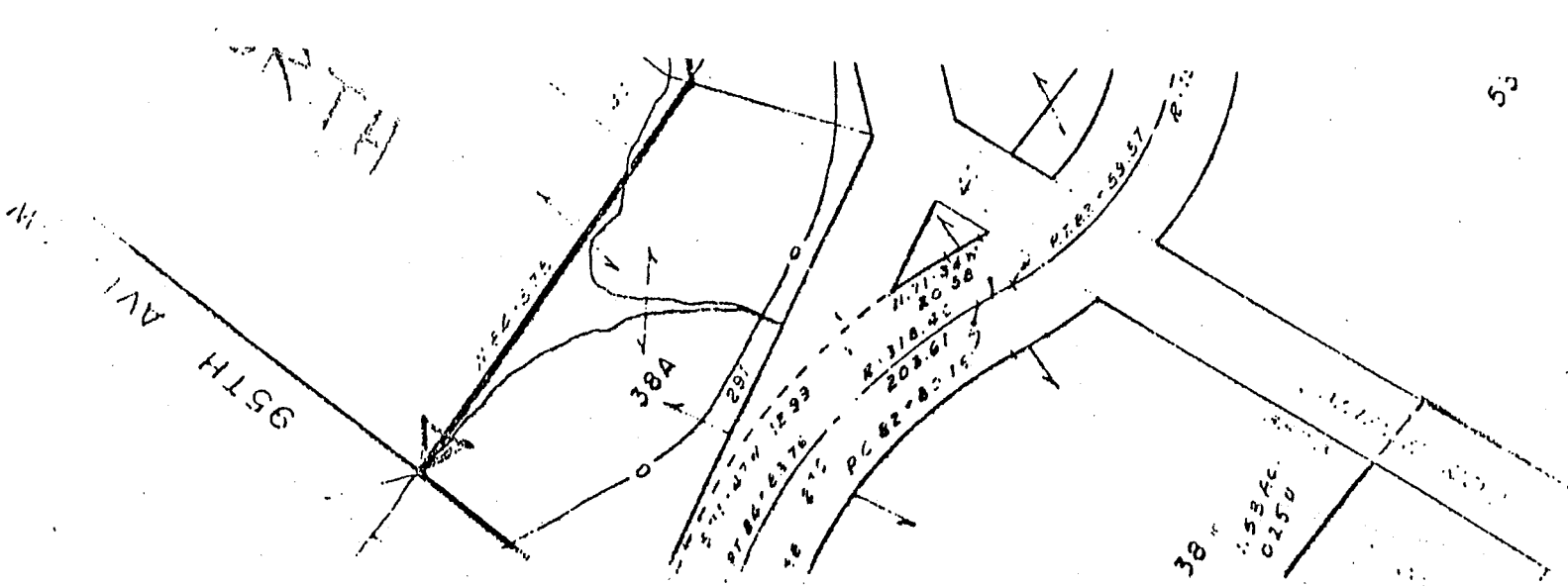

APPLICANT: King County Parks and Recreation Division

7175

REQUEST: Shoreline Redesignation from Conservancy to Rural

LOCATION: NW 29-22N-3E.

FILE NO. Shoreline Redesignation # 058-83-SD

